



Keep the warmth centered on your core in our Puffy Vest. These styles are great for layering over a long sleeve shirt or under a jacket. Some feature a colorful lining.

- 100% polyester shell, 100% polyester lining, 6-ounce polyfill
- Zip-through cadet collar
- Reverse coil zipper
- Interior storm flap
- Interior zippered pocket
- Interior pocket with drawcord and toggle
- Front zippered pockets
- Port Pocket™ for easy embroidery access
- Open hem with drawcord and toggles for adjustability

CARE INSTRUCTIONS

Machine wash cold with like colors. Use mild detergent. Do not bleach. Tumble dry low remove promptly. Cool iron if necessary. Do not dry clean.

[Tips For Effectively Screen Printing Polyester Fabrics](#)

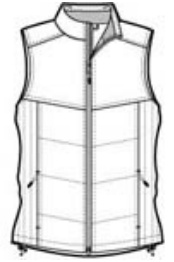

front

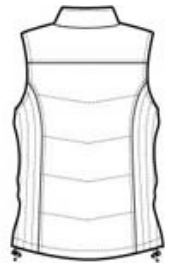

back

HOW TO MEASURE

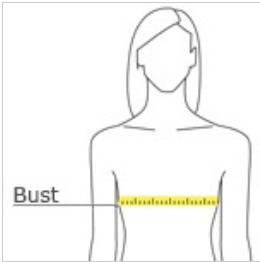





BUST
Measure under the arm and around the fullest part of the bust with arms down, keeping tape horizontal.

SIZE CHART

	XS	S	M	L	XL	XXL	3XL	4XL
Size	2	4/6	8/10	12/14	16/18	20/22	24/26	28/30
Bust	32-34	35-36	37-38	39-41	42-44	45-47	48-51	52-55

COLOR INFORMATION

				
Black/ Black PMS NTR BLACK C	Bright Berry/ Bermuda Purple PMS 242C	Dark Slate/ Black PMS 432C	Mediterranean Blue/ Black PMS 2118C	White/ Dark Slate